



St. Julian's  
Hookah Lounge Proposal



By the time a bartender **knows**  
what drink a man will have  
before he orders, there is little  
else about him worth knowing.

*Don Marquis*



# Proposed Drawings





LEGEND		
	feature wall	
	glass wall	
	glass railing	
	glass door	
TOTAL GROUND FLOOR AREA: 175 SQMT		
GROUND FLOOR STORAGE AREA: 6 SQMT		
Rev.	Date	Description
Client:		
Description: Proposed restaurant at St. Julian's		
Drawing Title: ground floor schematic proposal		
Scale:	1:75 on A2	Date: jun 2022
Checked By:	E.S.	Drawing No: 0012
Drawn By:	e.s.	Job No: 0239

METRES  
FEET



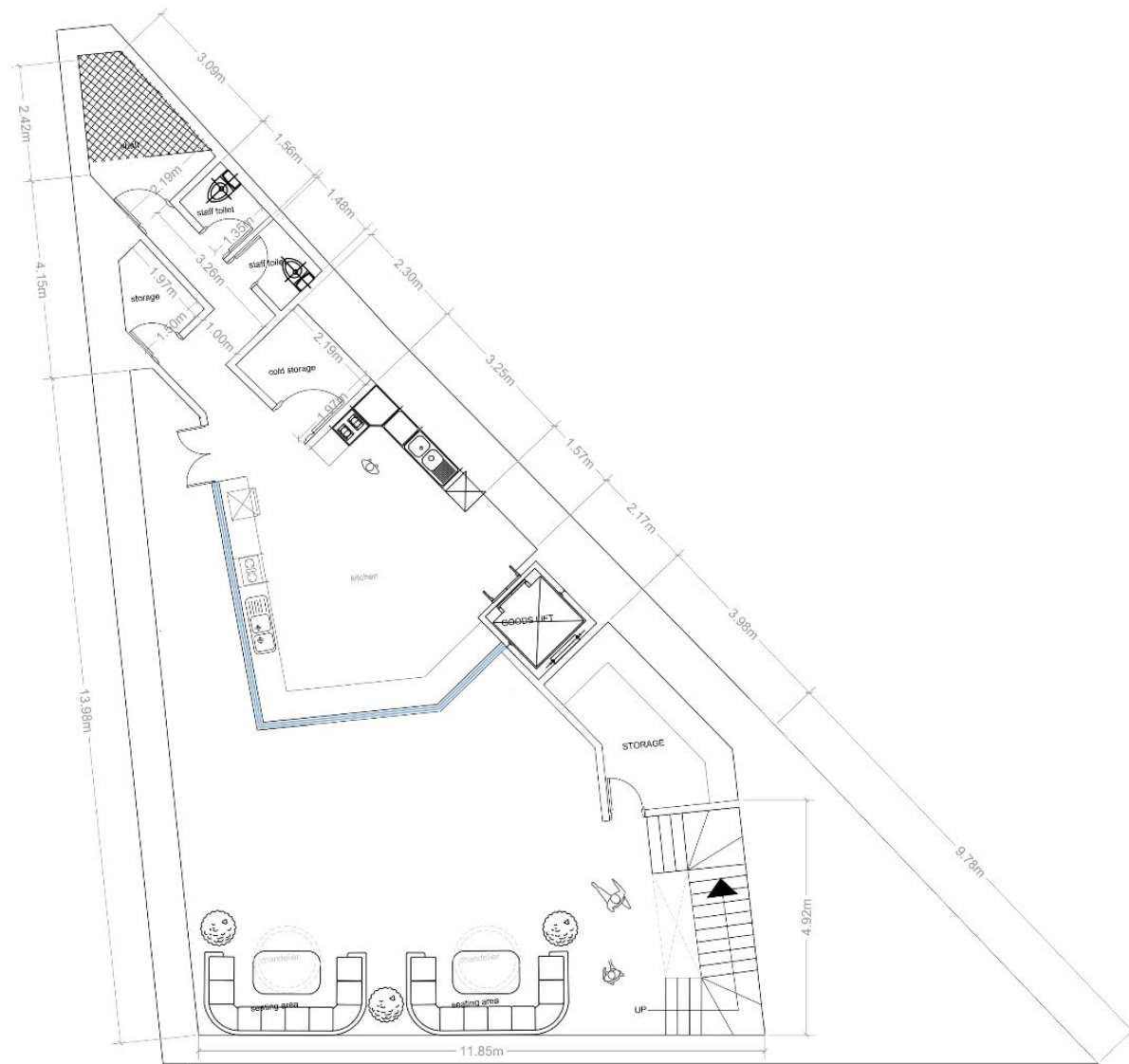

METRES  
FEET



**LEGEND**

glass partition

BASEMENT FLOOR AREA:  
100 SQMT  
BASEMENT STORAGE AREA:  
15.5 SQMT

Rev.	Date	Description



Client:

Description:  
Proposed restaurant at St. Julian's

Draw Title:  
basement schematic proposal

Scale:	1:75 on A2	Date:	jun 2022
--------	------------	-------	----------

Checked By:	E.S.	Drawing No:	0012
-------------	------	-------------	------

Drawn By:	e.s.	Job No:	0239
-----------	------	---------	------



Mist Bar & Shisha Lounge

A story through **middle eastern** design,  
traditional through modern





# The Interior Design

**Starting with the bar,** a combination of marble and glass. Traditional elements uplifting the bar's aesthetic, catching the patrons' eye on entry as well as lighting up the whole lounge. Great importance was also given to practically for both patrons and staff

**The Dining room,** our second chapter, we sustained the natural flow. Aesthetic artistic murals intermingled with comfortable seating. Marble topped tables and delicate lighting. Perfectly integrated with natural wood ceiling, matching the curvature of the bar while proving a comfortable ambience.

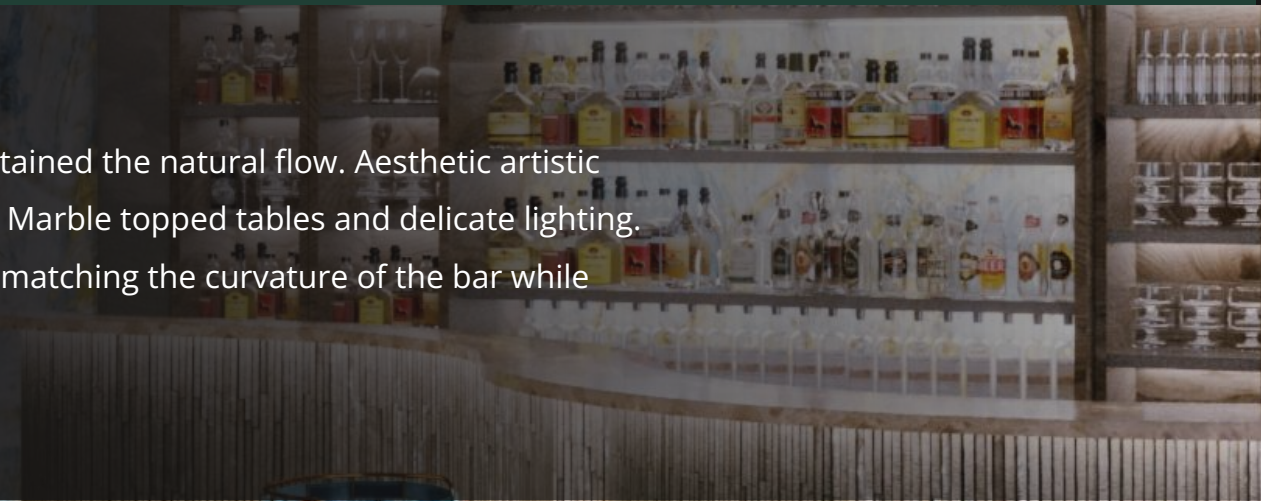

# Interior Dining Area



The interior speaks in volumes, using artistic middle eastern murals married with natural materials.



# Interior Bar Area





# Terrace and Facade Design

**The internal terrace**, the perfect place to relax and indulge. Continuing the natural aesthetic with landscaped wooden walls and elegant chandeliers. Distinguished from the interior yet still keeping the same calibre. The furniture chosen, while utilising the same palette, communicate to patrons that it's an area to let go while still enjoying the lounge's services.

**The façade**, Conclusion. Responsible for making first impressions, it had to stand out. Taking elements from the interior and elevating them to modern time. Keeping the lounge unique, yet matching with the vibes of the location. Large openings encase the terrace in natural air, at the same time providing a preview of what's inside.



# Internal Terrace Area





mist

Facade Visual



SMOKE

DRINK

REL X

Mist  
ROCKAWOOD





# General Palette

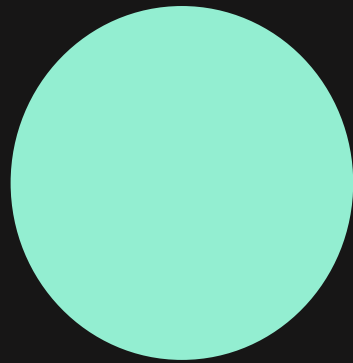

#93eed1ff

Robin Egg Blue



#3e997cff

Green Sea Turtle



#806517ff

Oak Brown

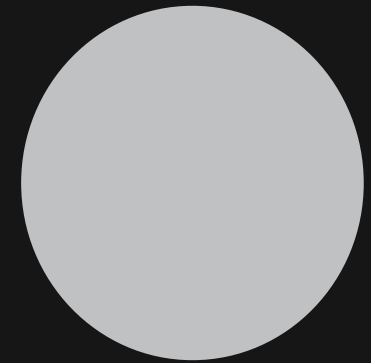

#bfc1c2ff

Silver Sand

The colours used in the palette are taken from elements within the design and composed from nature.



The location of the lounge is ever evolving. New establishments constantly opening their doors, surrounded by landmarks which will stand for ages. When designing, we surveyed the surrounding area, observing the present as well as the future, while honouring the initial theme. Thus making the lounge timeless, presently enjoyed and admired in the future.